



Project Updates

Schedule

Budget

CPC Subcommittee

City of Eugene Meeting

Open Office Decision

CPC Subcommittee

The committee agreed unanimously that the proposed landscape design revisions for the Oregon Bach Festival (OBF) Music Building Addition Project are consistent with the Campus Plan and recommended to the president that they be approved subject to the following conditions:

1. Ensure ease of access (e.g. by means of a curb cut) for bikes from the driveway to bike parking.
2. Work with Campus Ops staff to allow continued access to and ease of maintenance of the existing green roof on the School of Music and Dance.
3. Continue to look for ways to enhance the shared use of the courtyard, particularly with regards to solar access (while recognizing the intended programmed use of the courtyard).
4. Work with Campus Ops and Campus Planning staff to review the proposed bench design.

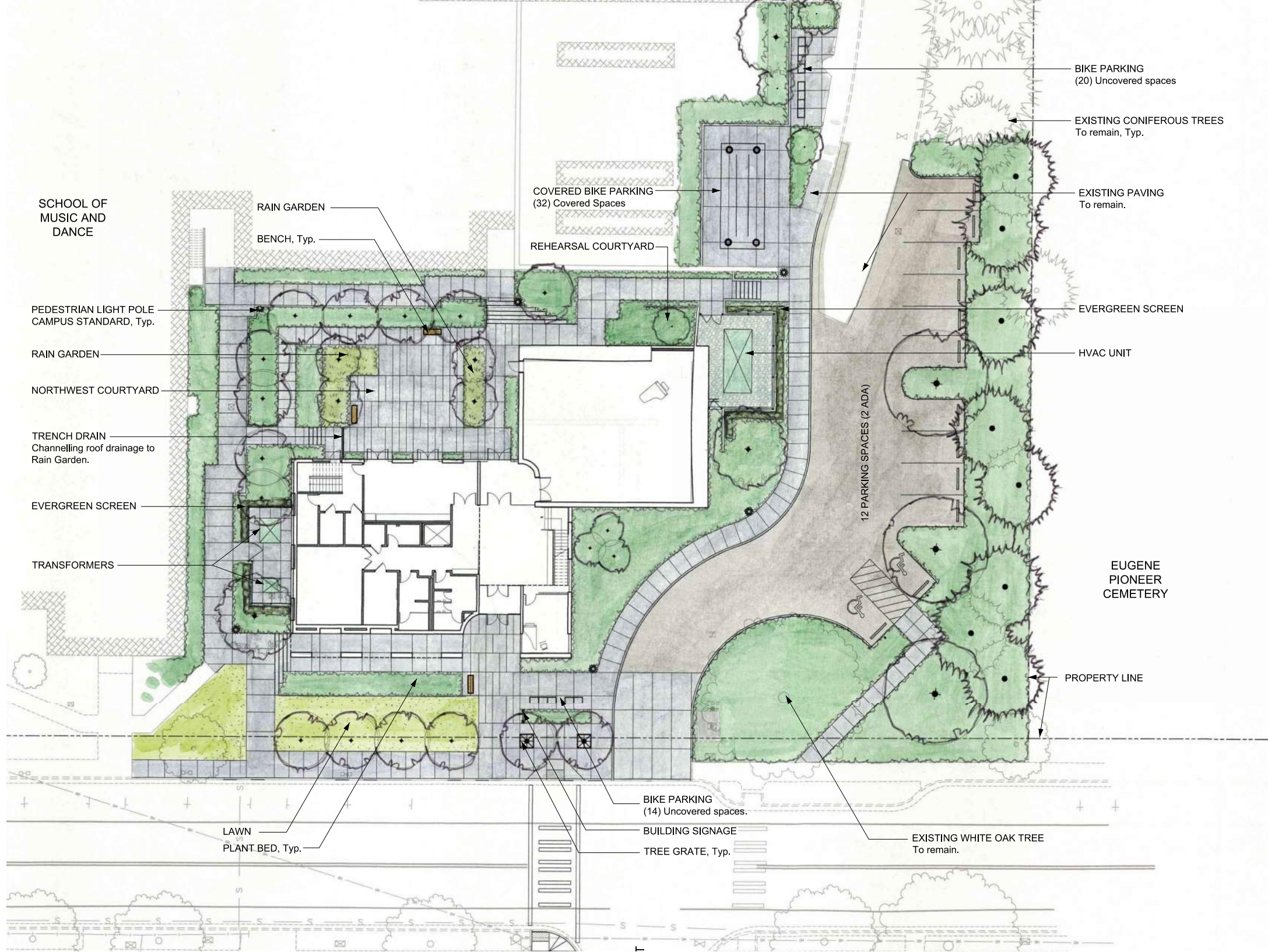

LEGEND

	PROPERTY LINE
	EXISTING TREES TO REMAIN
	PROPOSED DECIDUOUS TREES
	PROPOSED CONIFEROUS TREES
	TREE GRATE
	PEDESTRIAN LIGHT POLE
	RETAINING WALL
	BIKE PARKING
	BENCH
	CONCRETE WALK
	ASPHALT PAVING
	PLANT BED
	RAIN GARDEN
	LAWN

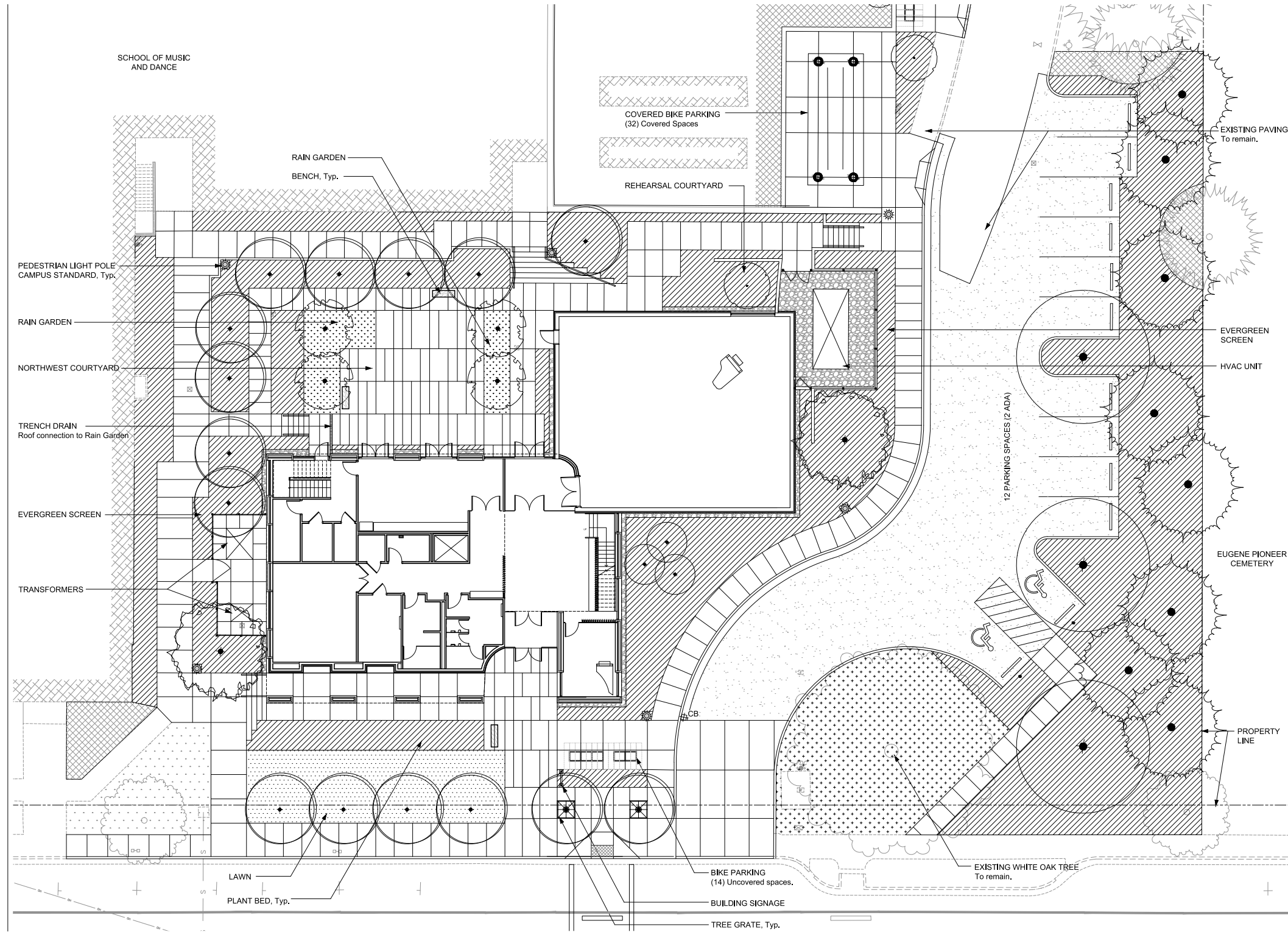

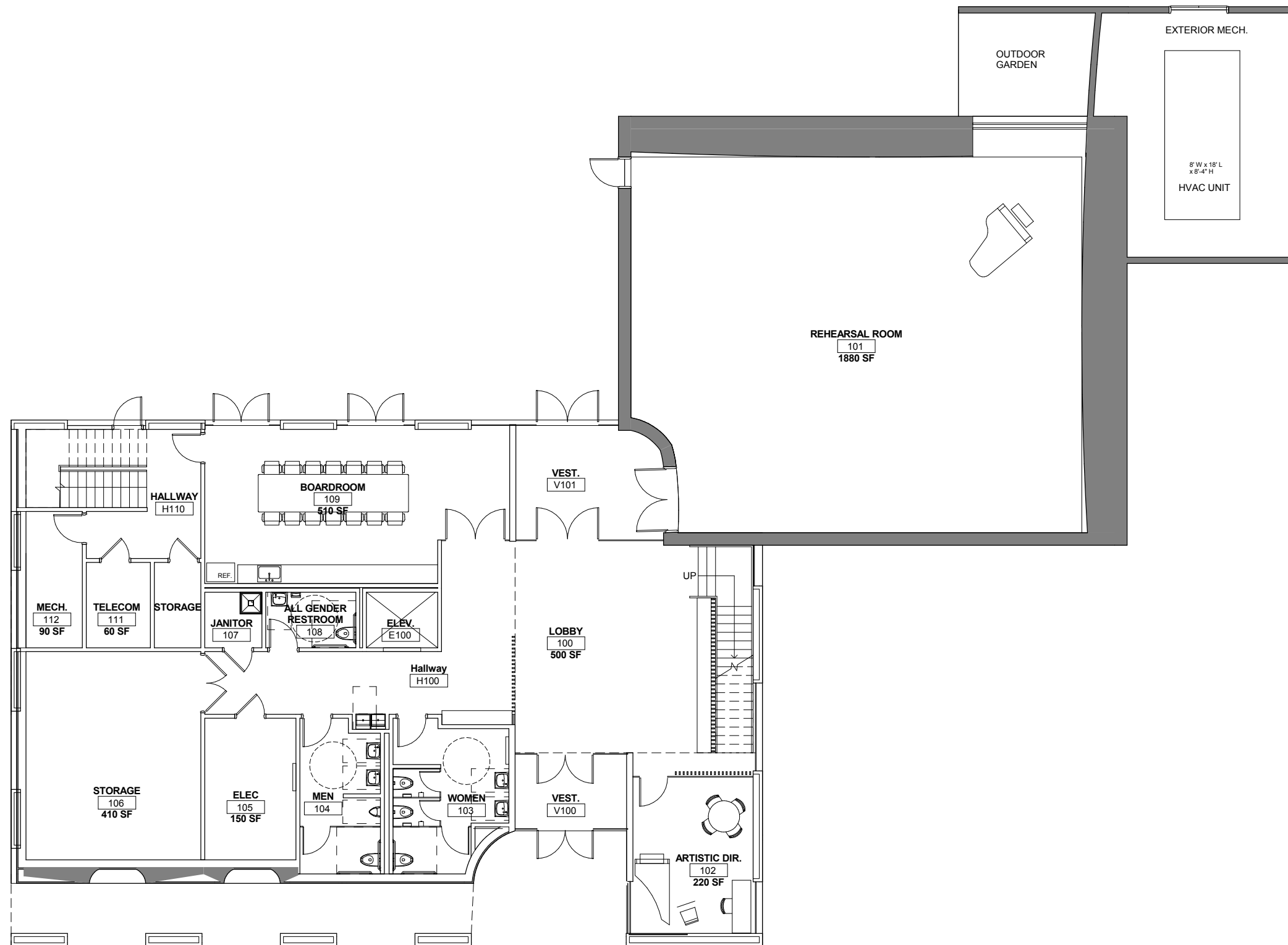

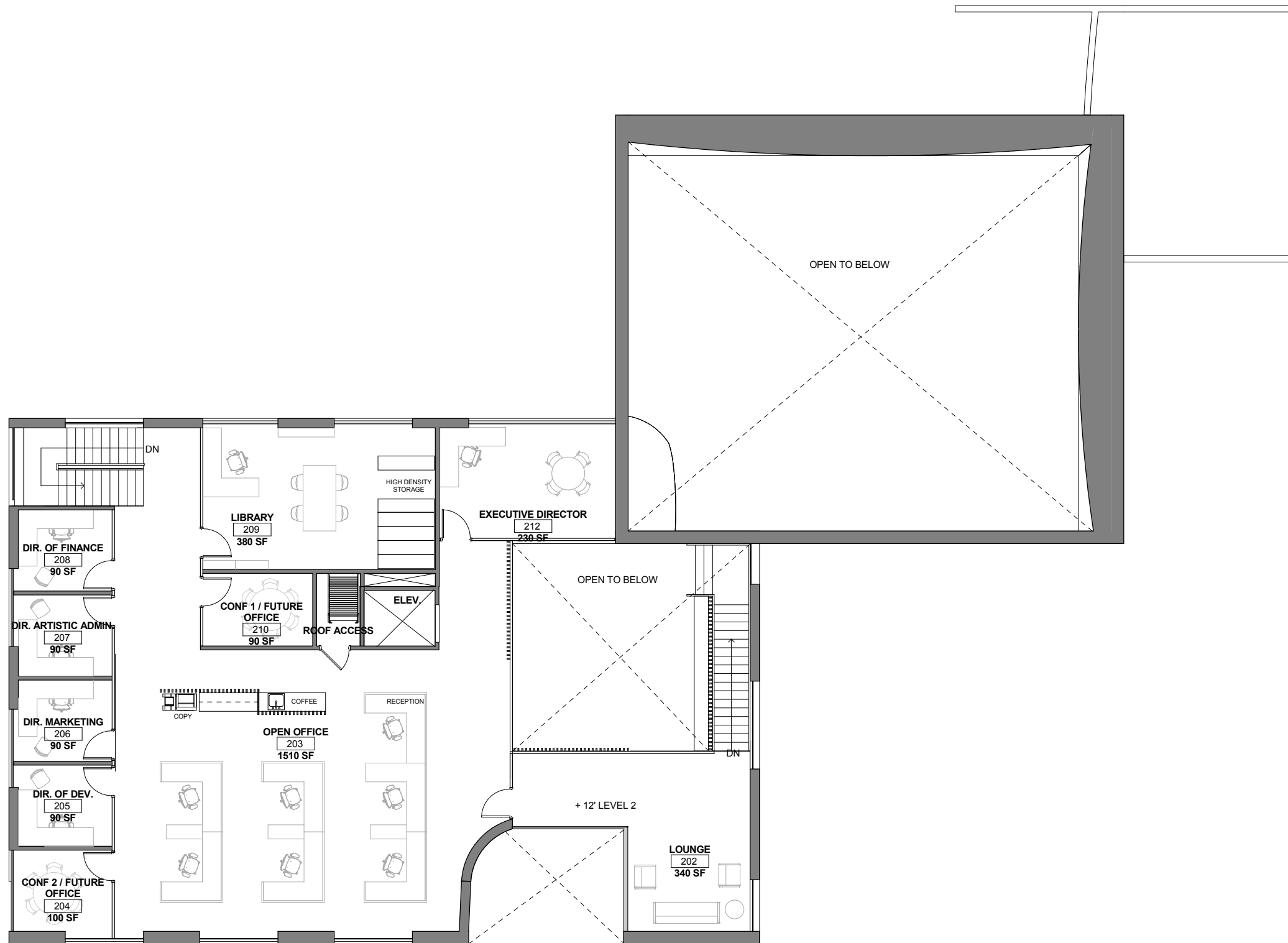







Rehearsal Room



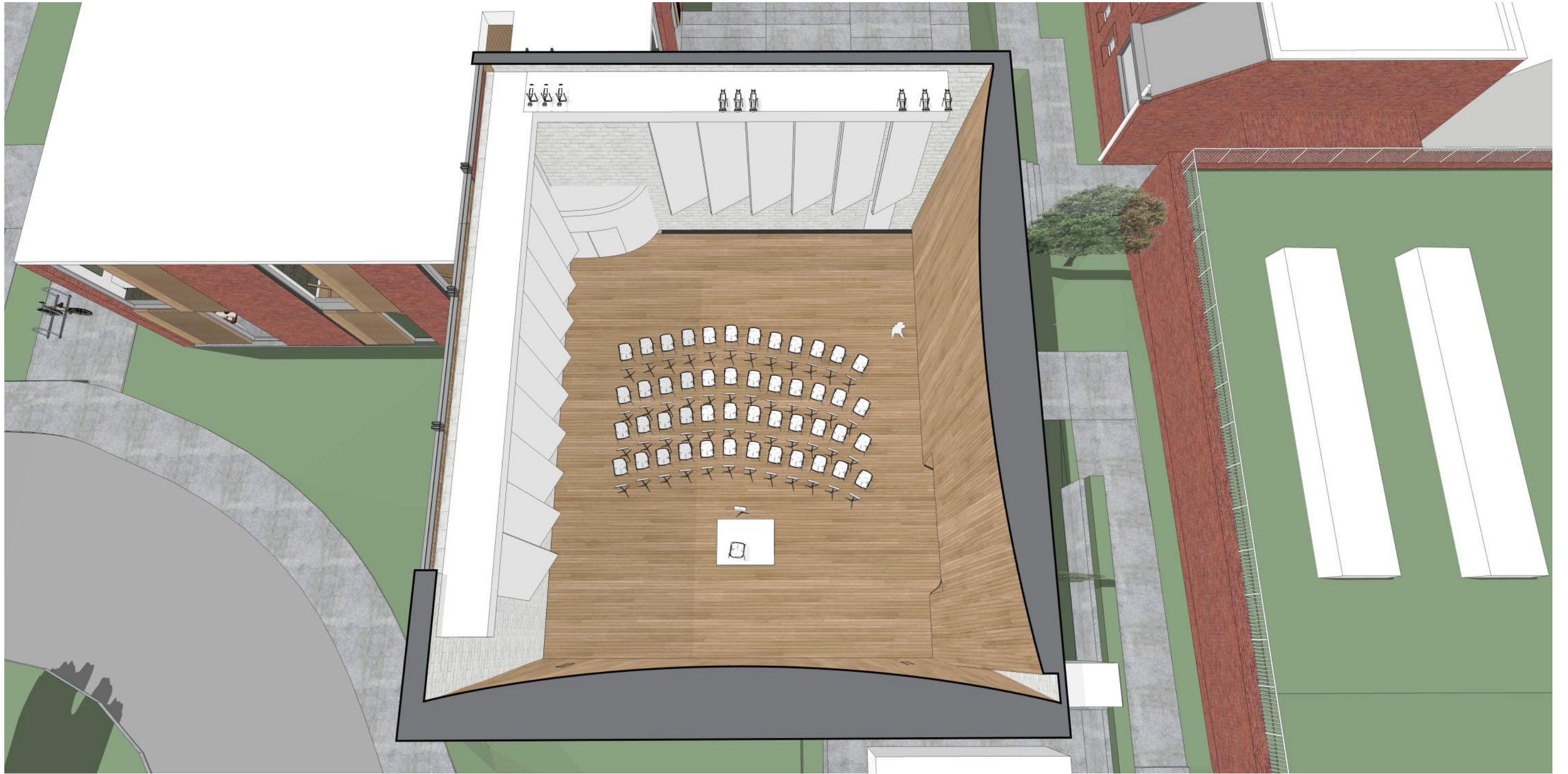

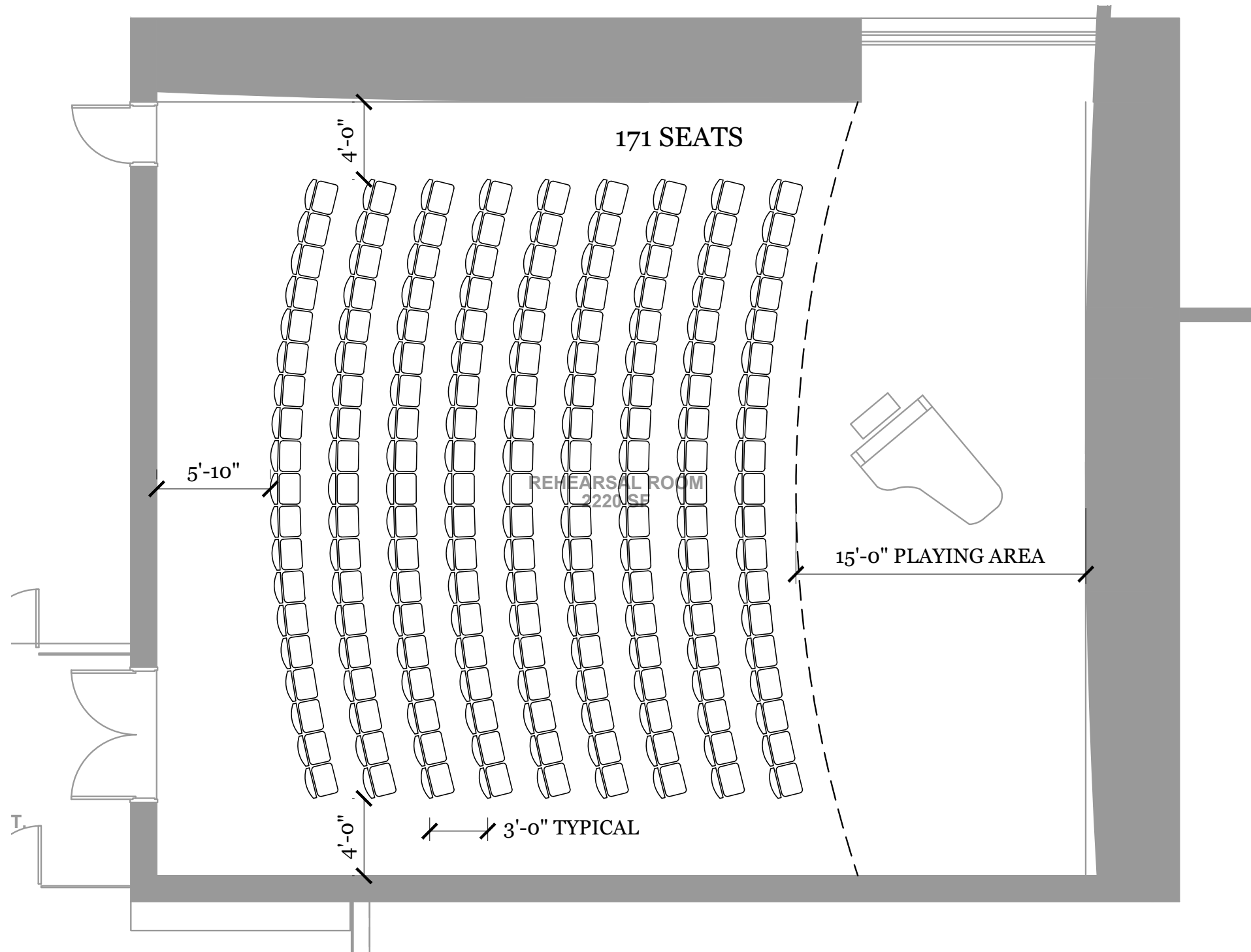

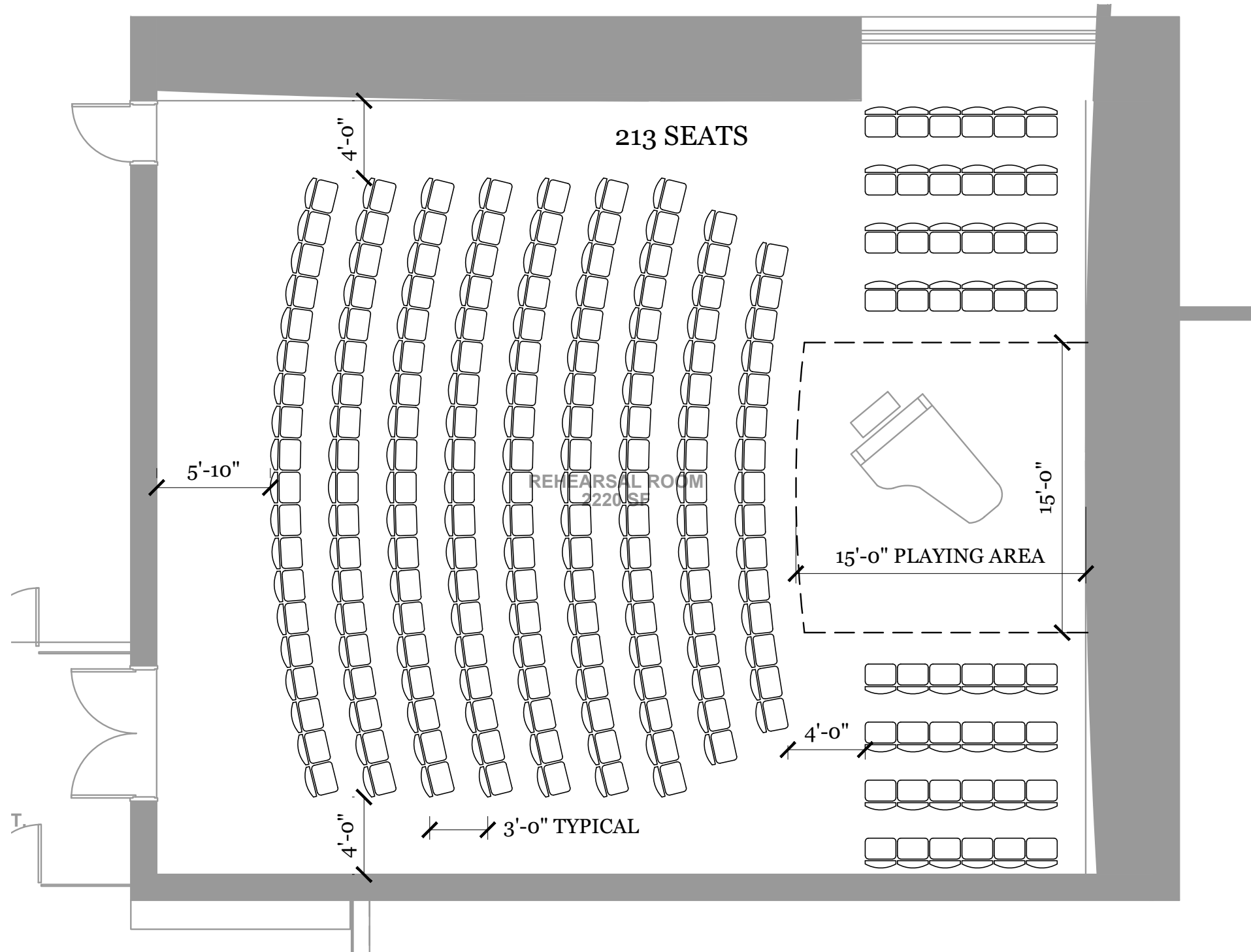

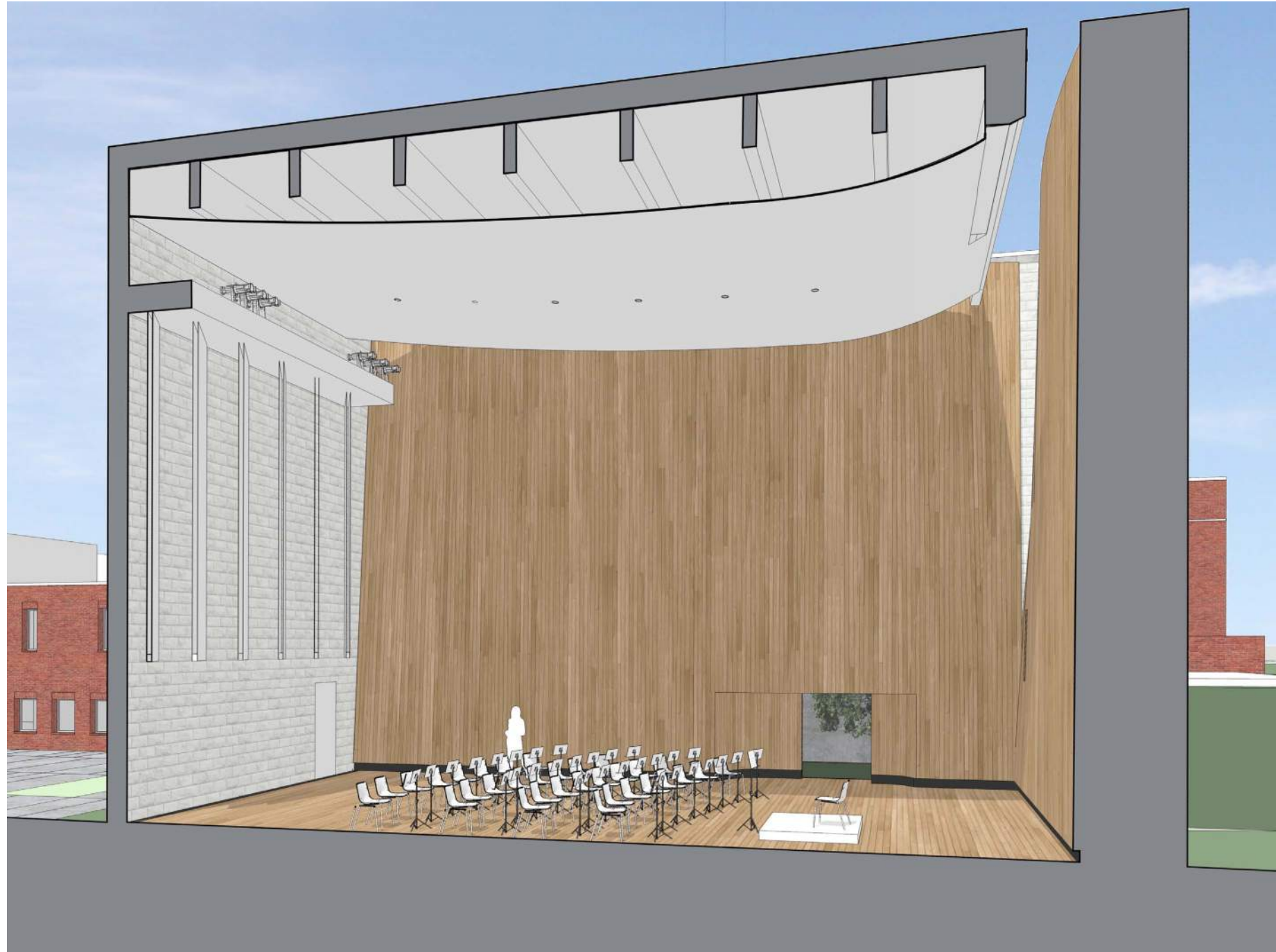

HOW CAN THE ROOM CONNECT TO NATURE + SITE ?

FOCUSING



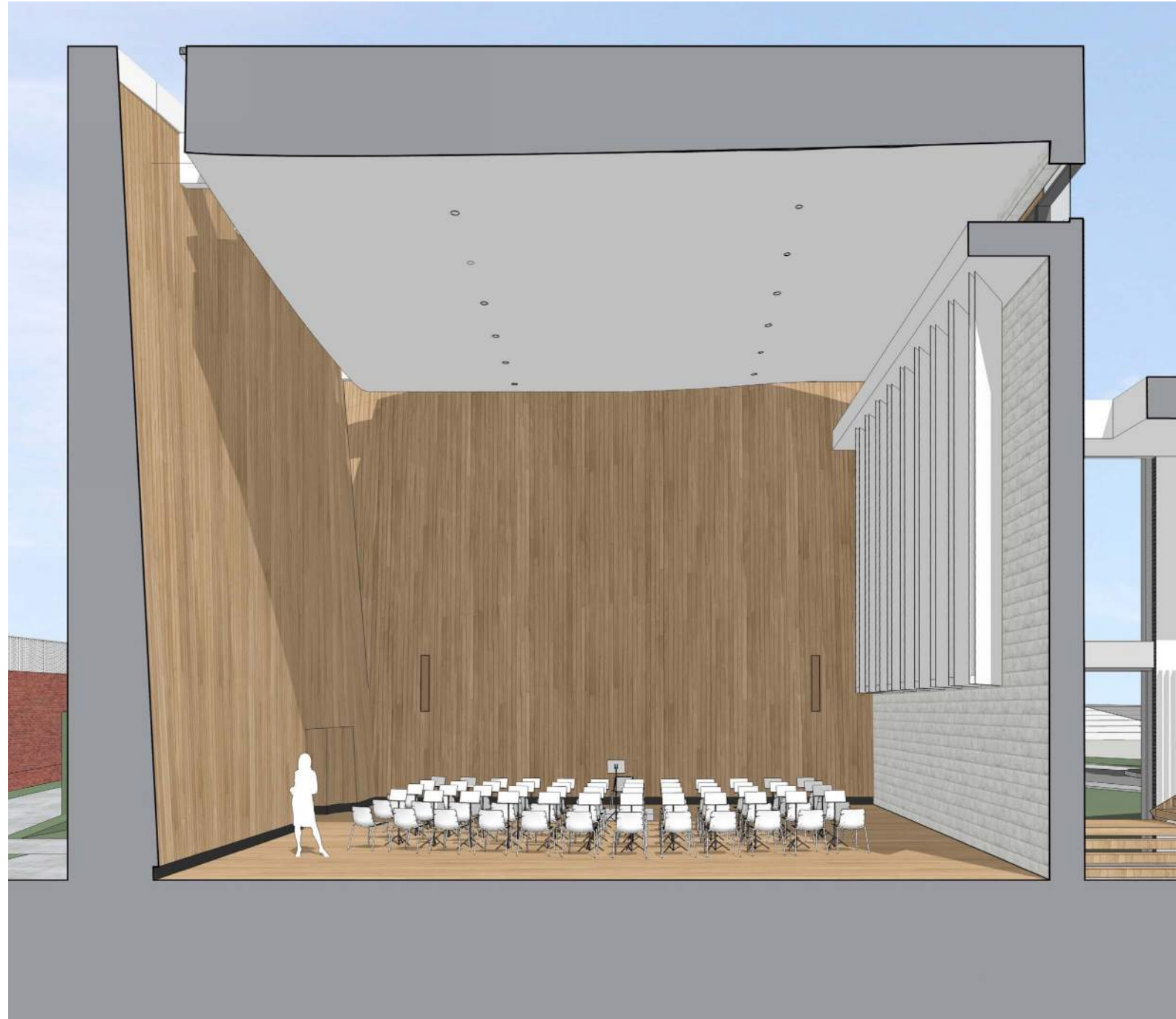

HOW CAN THE ROOM CONNECT TO NATURE + SITE ?

CONTROLLING LIGHT



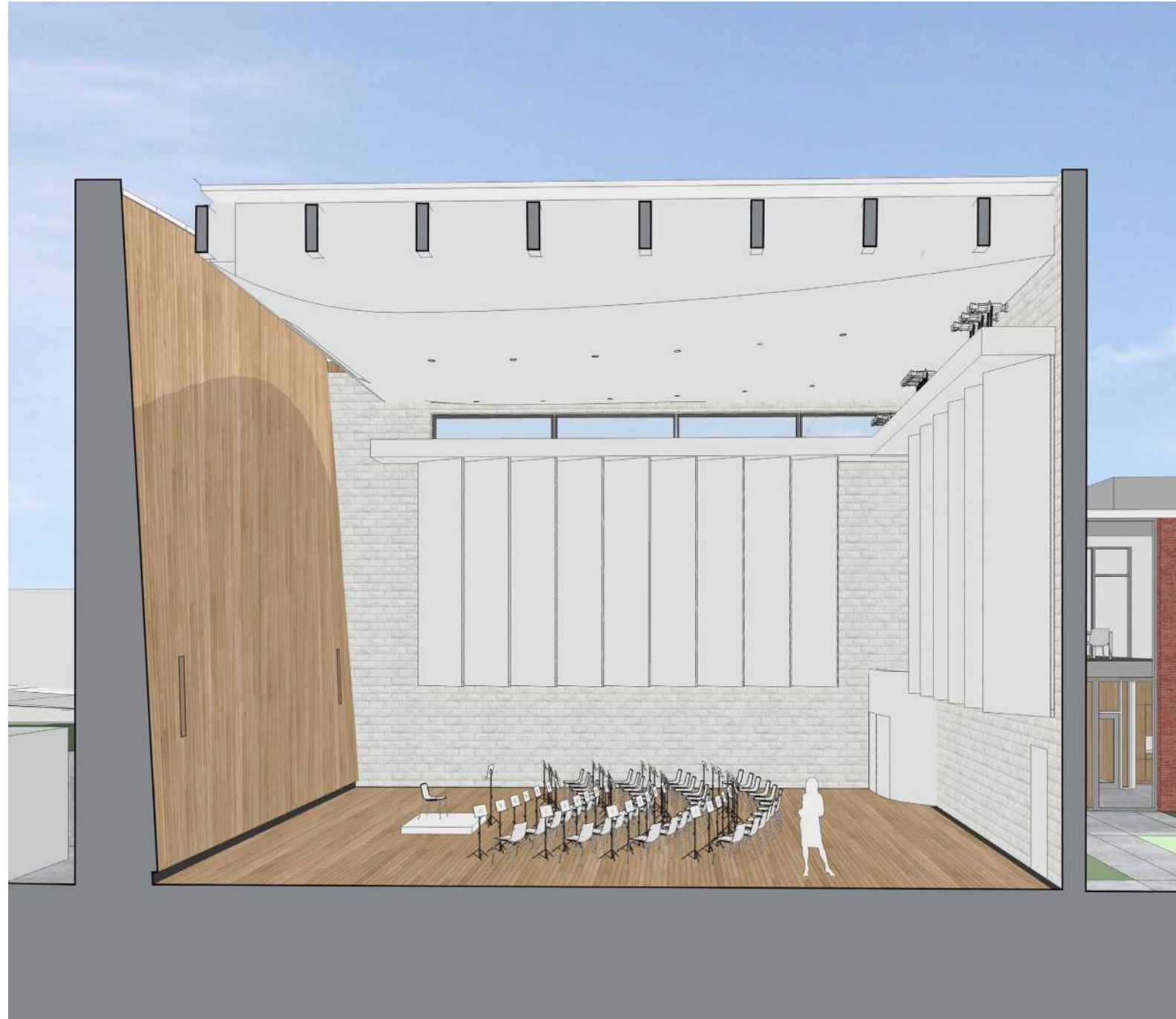







University of Oregon Oregon Bach Festival



PARGED / FILLED MASONRY & TEXTURED INVESTIGATION



HACKER

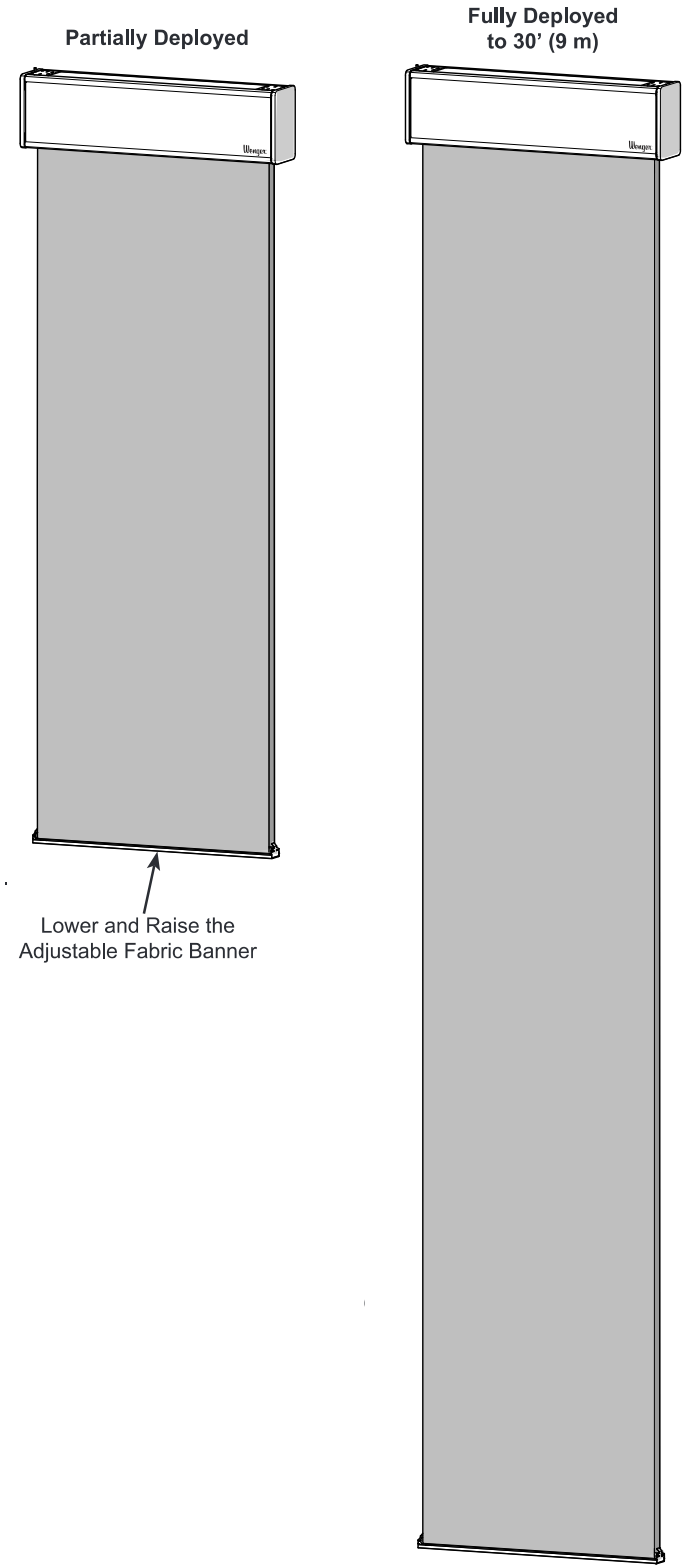

Variable Acoustic Products

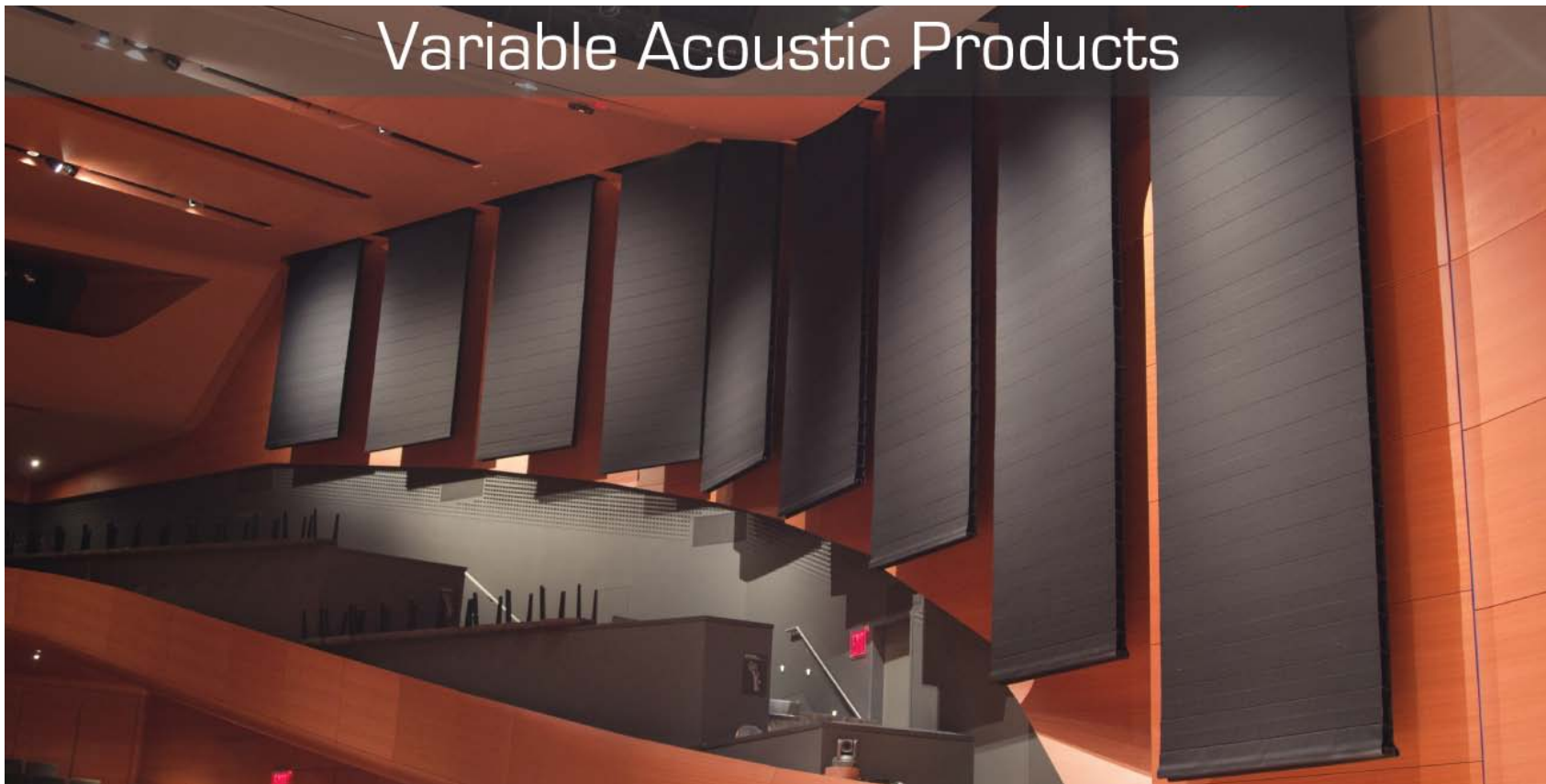

University of Oregon Oregon Bach Festival

MOTORIZED ACOUSTICAL BANNERS

HACKER





University of Oregon Oregon Bach Festival

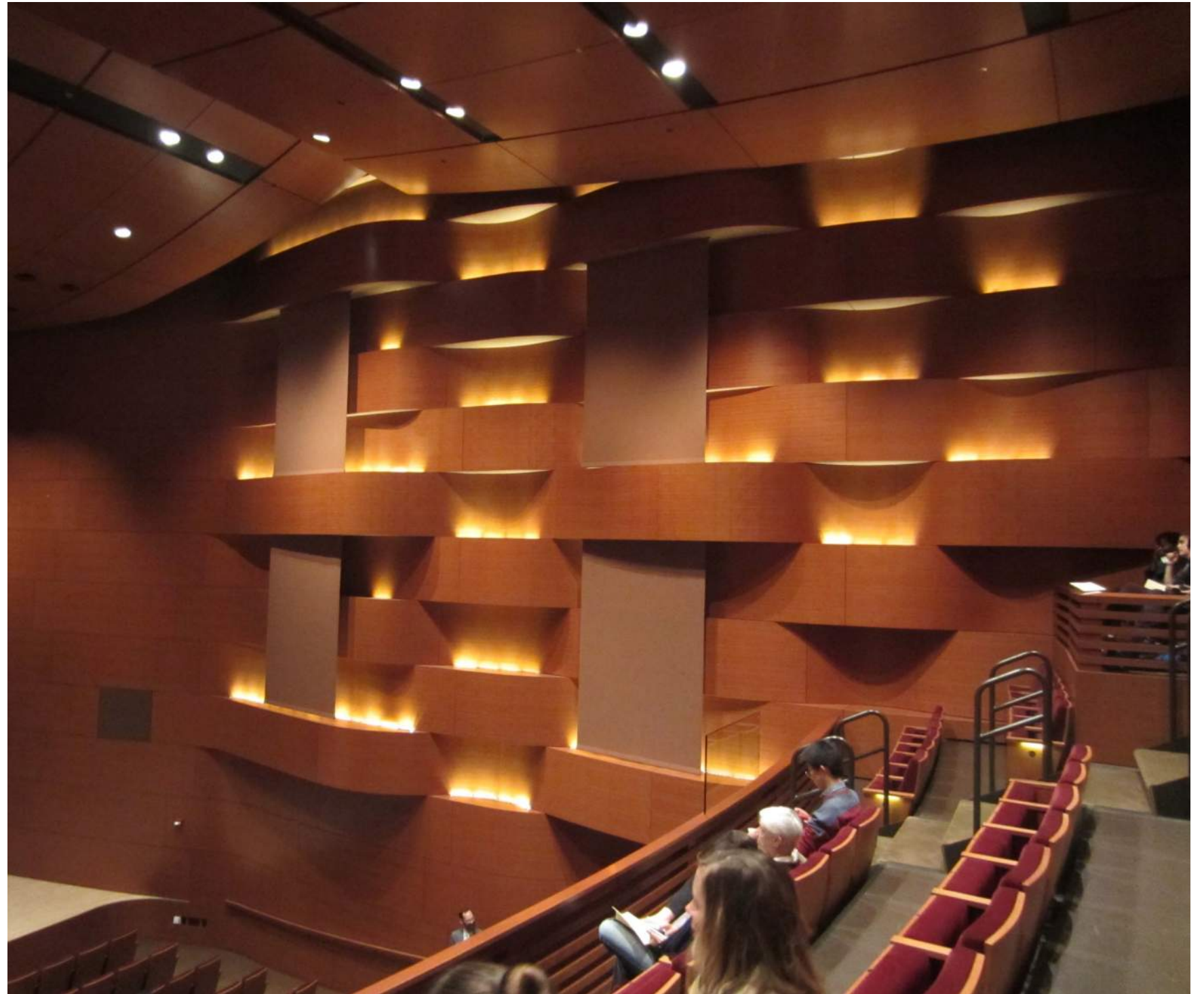

SMALL & MEDIUM SCALE ACOUSTICAL TREATMENT

HACKER

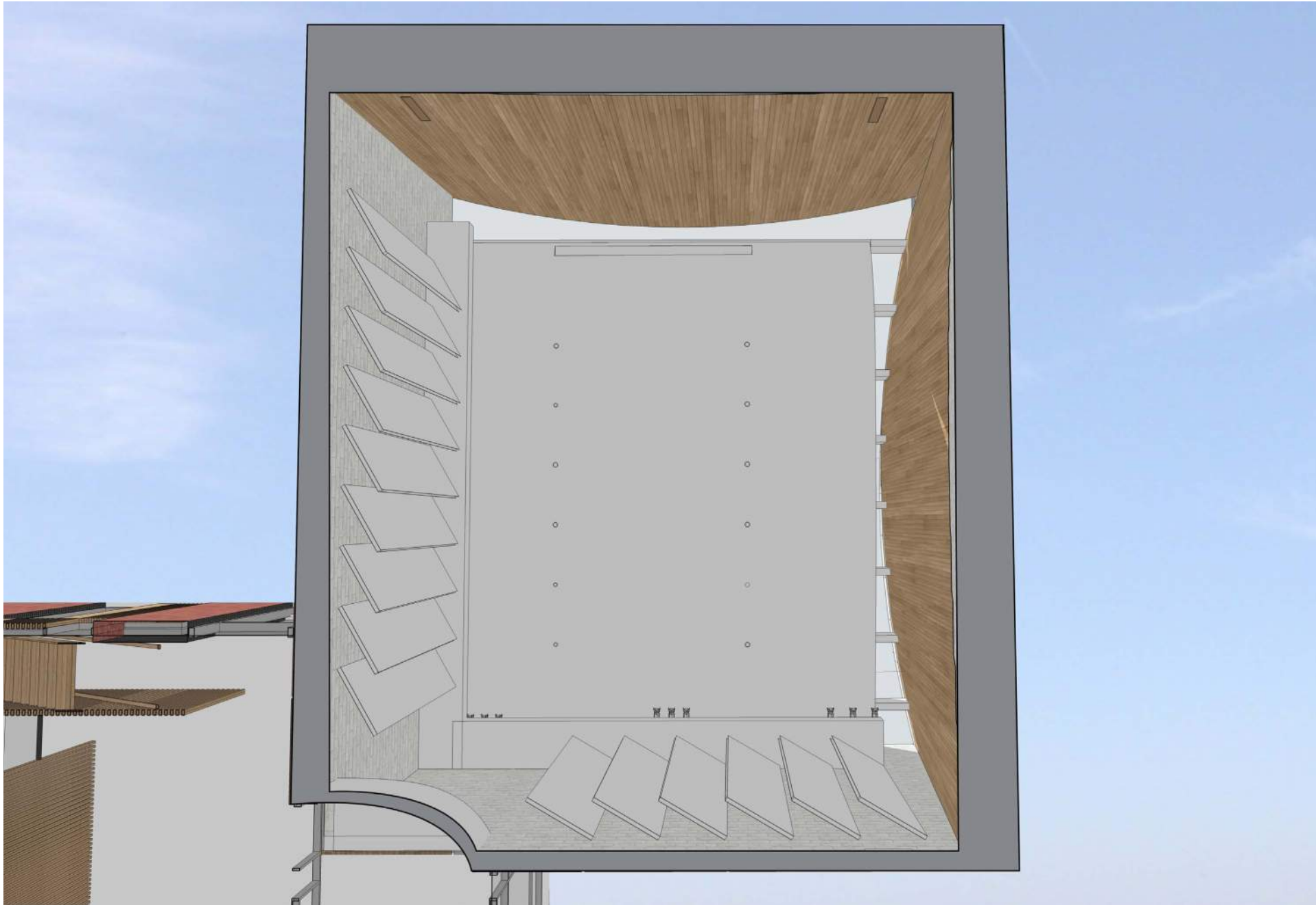



Rehearsal Room AV

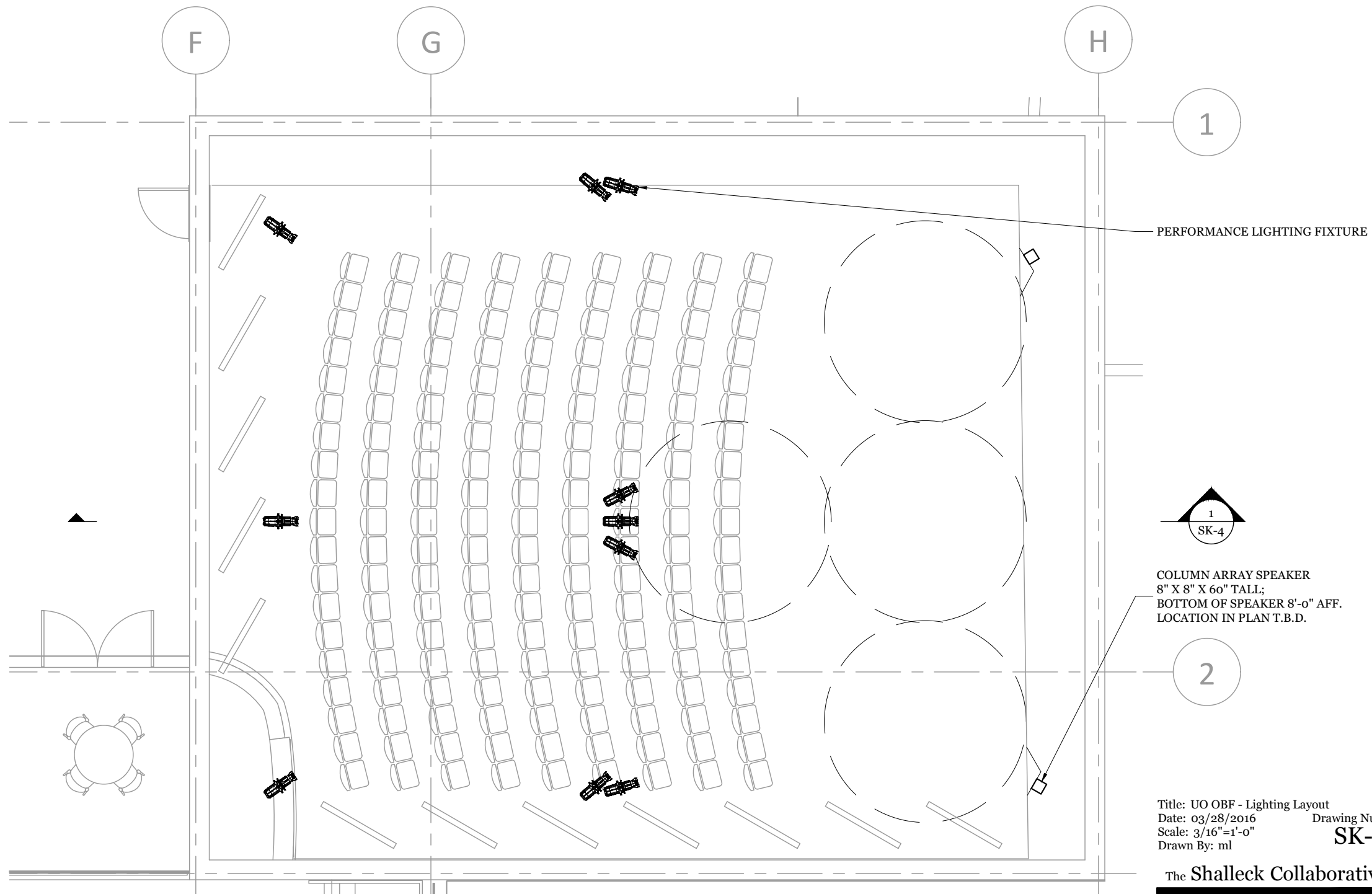

PERFORMANCE LIGHTING FIXTURE

COLUMN ARRAY SPEAKER
 8" X 8" X 60" TALL;
 BOTTOM OF SPEAKER 8'-0" AFF.
 LOCATION IN PLAN T.B.D.

1 LIGHTING LAYOUT PLAN AT REHEARSAL ROOM
 3/16"=1'-0"

Title: UO OBF - Lighting Layout
 Date: 03/28/2016
 Scale: 3/16"=1'-0"
 Drawn By: ml

Drawing Number:
SK-3

The Shalleck Collaborative Inc.
 Planning and Design of Theatres and Production Systems

400 Montgomery St., Suite 500 tel 415-956-4100
 San Francisco, CA 94104 fax 415-840-0494

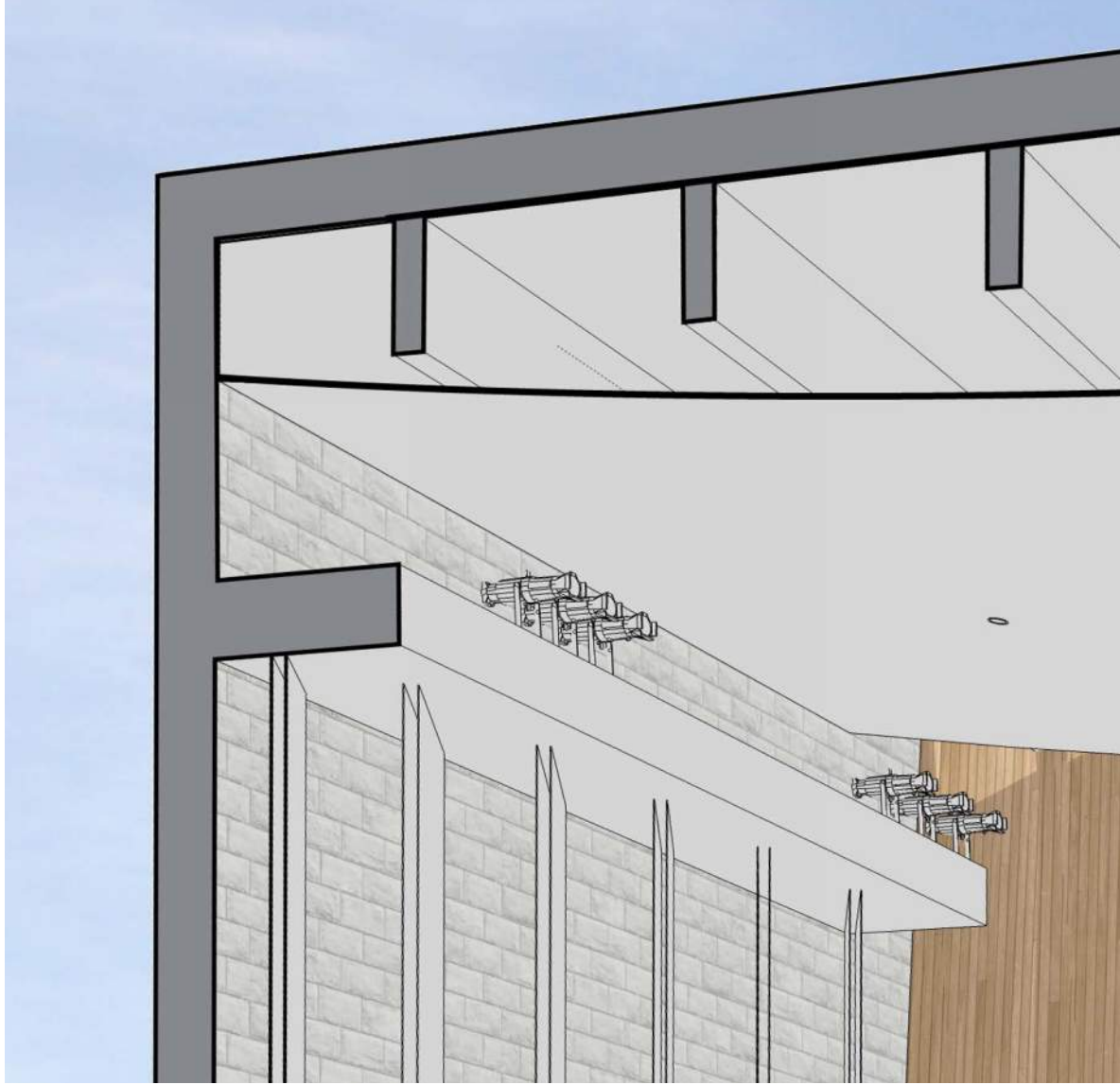



University of Oregon Oregon Bach Festival

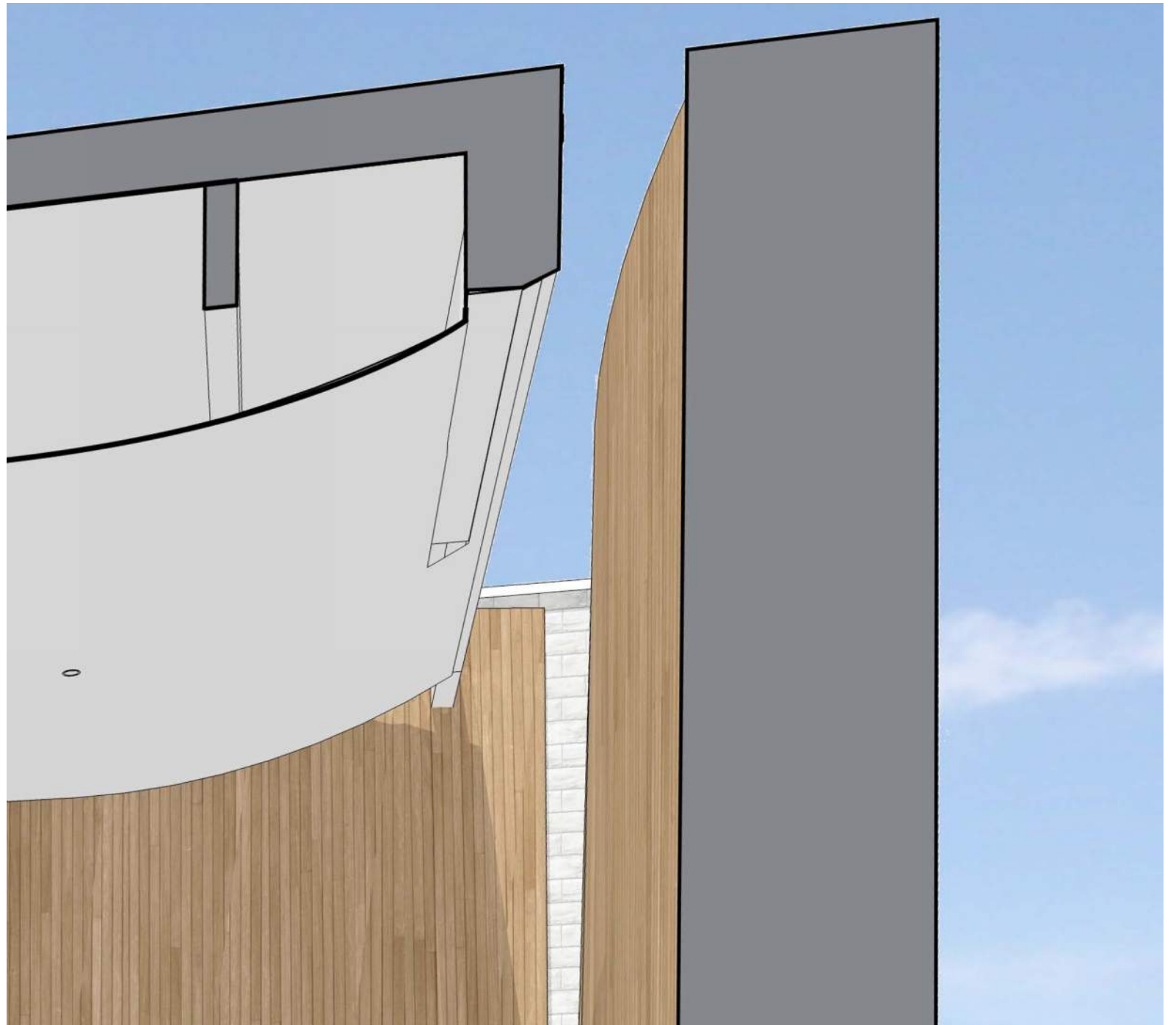

HACKER

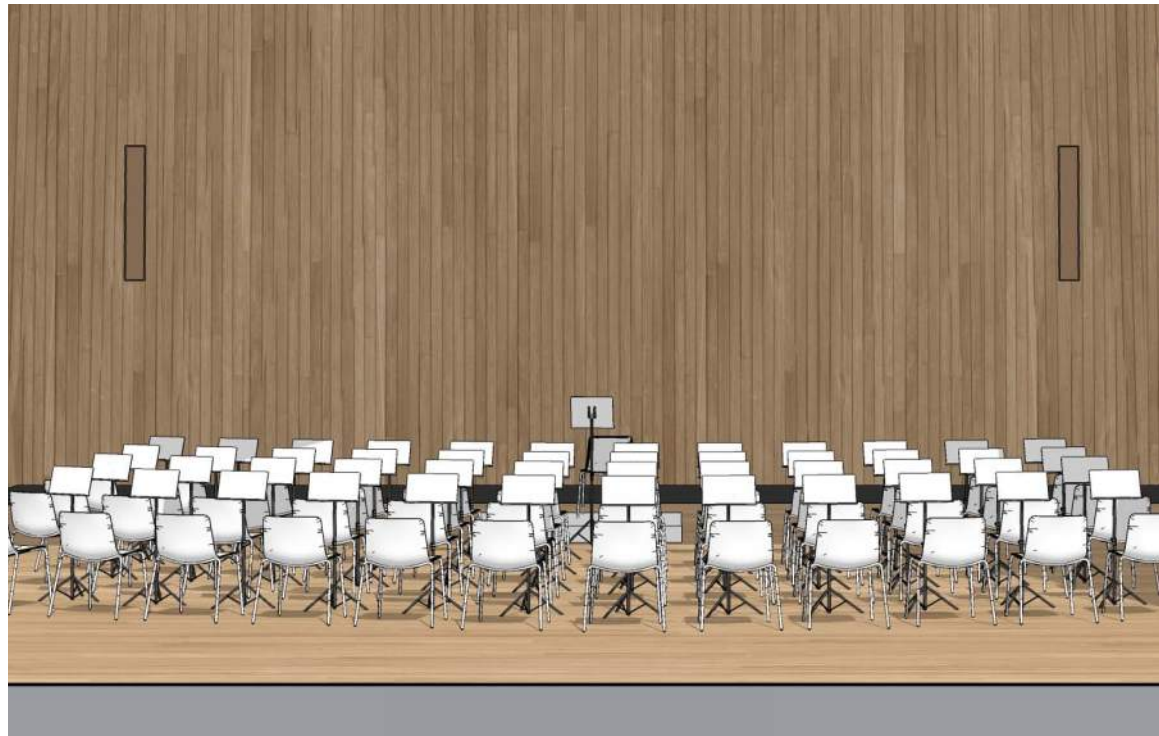

University of Oregon Oregon Bach Festival

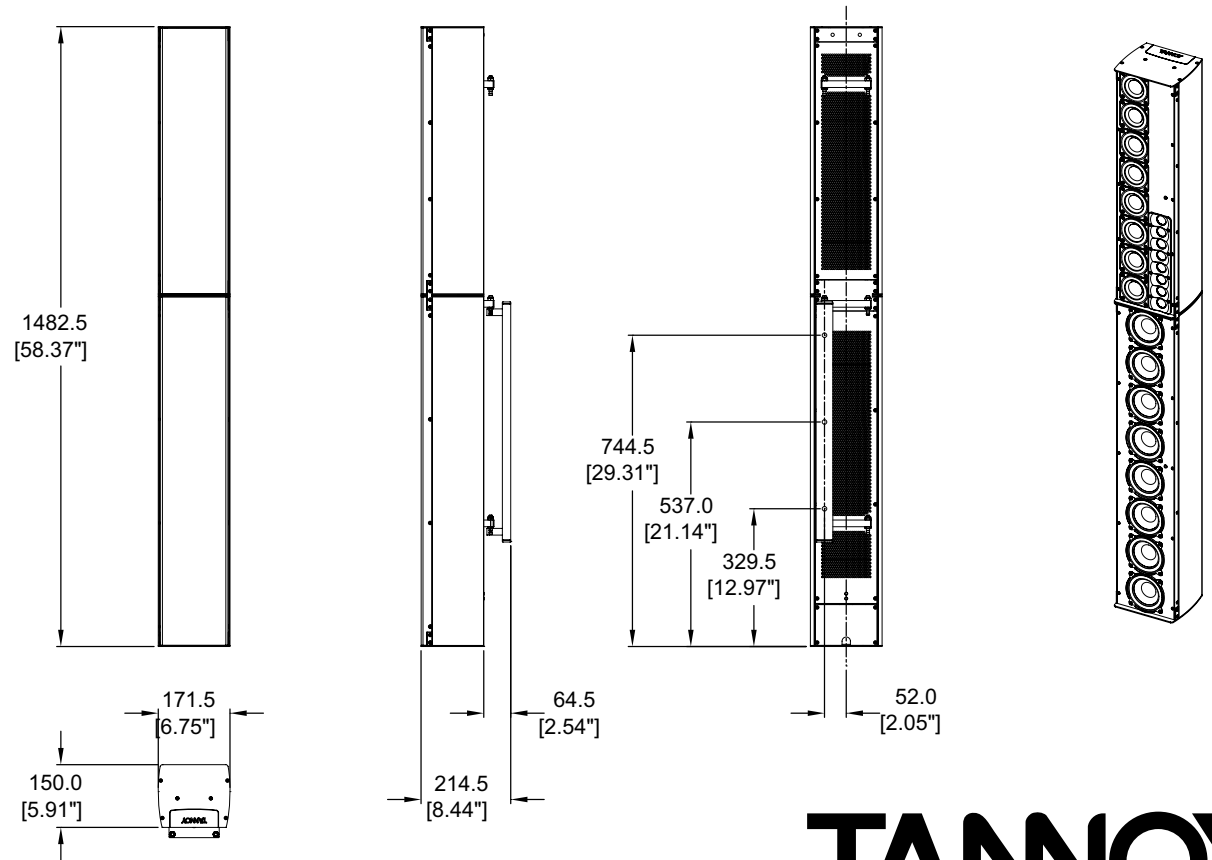

TANNOY

HACKER

Boardroom AV



End